

ADDENDUM NUMBER: #5

DATE: January 4, 2024

PROJECT NAME: ᲑᲗᲗᲗ ᲑᲗᲗᲗ Our House Cultural Facility and Traditional Foods Processing Center

PROJECT NO. 1702-TLM

This addendum consists of the following attachments:

- TLM Addendum 5

This addendum forms part of the Bid and Contract Documents and modifies them as follows:

#### ARCHITECTURAL

##### **Our House Cultural Facility:**

1. Acoustic tile codes added to A2.3: REFLECTED CEILING PLAN & FINISHES SCHEDULE sheet.
  - a. Acoustic tile codes added to reference 09 51 00

##### **Traditional Foods Processing Center:**

1. Acoustic tile codes added to ADDENDUM 05 sheet.
  - a. Acoustic tile codes added to reference 09 51 00

#### SPECIFICATIONS

##### **Section 09 51 00: ACOUSTICAL CEILING PANELS**

##### **2.1 Type 'ACT-1' Acoustic Ceiling Tiles**

- .9 Revise Size: 24" x 24" x 5/8"
- .10 Revise example of the accepted product to "605 Ceramaguard Unperforated Fine Fissured" square lay in tile by Armstrong Ceilings

##### **2.2 Type 'ACT-2' Acoustic Ceiling Tiles**

- .9 Revise Size: 24" x 24" x 7/8"
- .10 Revise example of the accepted product to ""563 CIRRUS" square lay-in tile by Armstrong Ceilings.

END OF ADDENDUM No. 5

**ROOM FINISH SCHEDULE**

NO.	ROOM NAME	FLOOR	BASE	WALL		CEILING		REMARKS
				MATERIAL	FINISH	MATERIAL	FINISH	
101	MUSEUM	POLISHED CONCRETE	RUBBER	DRYWALL		PINE PLANKS		
102	REPOSITORY	POLISHED CONCRETE	RUBBER	DRYWALL		DRYWALL		
103	CURATOR OFFICE	CARPET TILES	RUBBER	DRYWALL		ACOUSTIC TILES		
104	MECH	POLISHED CONCRETE	RUBBER	DRYWALL		ACOUSTIC TILES		
105	WC	PORCELAIN TILES	PORCELAIN TILES	CERAMIC TILES		MOISTURE RESISTANT TILES		
106	LOBBY	POLISHED CONCRETE	RUBBER	DRYWALL		PINE PLANKS		
107	OFFICE	CARPET TILES	RUBBER	DRYWALL		ACOUSTIC TILES		
108	OFFICE	CARPET TILES	RUBBER	DRYWALL		ACOUSTIC TILES		
109	OFFICE	CARPET TILES	RUBBER	DRYWALL		ACOUSTIC TILES		
110	CULTURAL MANAGER OFFICE	CARPET TILES	RUBBER	DRYWALL		ACOUSTIC TILES		
111	BOOTH	CARPET TILES	RUBBER	DRYWALL		ACOUSTIC TILES		
112	RECEPTION	CARPET TILES	RUBBER	DRYWALL		ACOUSTIC TILES		
113	LANGUAGE LAB CLASSROOM	RESILIENT SHEET	RUBBER	DRYWALL		ACOUSTIC TILES		
114	LANGUAGE OFFICE	CARPET TILES	RUBBER	DRYWALL		ACOUSTIC TILES		
115	LANGUAGE OFFICE	CARPET TILES	RUBBER	DRYWALL		ACOUSTIC TILES		
116	JANITOR	PORCELAIN TILES	PORCELAIN TILES	CERAMIC TILES		MOISTURE RESISTANT TILES		
117	UNI WC	PORCELAIN TILES	PORCELAIN TILES	CERAMIC TILES		MOISTURE RESISTANT TILES		
118	STORAGE	POLISHED CONCRETE	RUBBER	DRYWALL		DRYWALL		
119	MALE WC	PORCELAIN TILES	PORCELAIN TILES	CERAMIC TILES		MOISTURE RESISTANT TILES		
120	FEMALE WC	PORCELAIN TILES	PORCELAIN TILES	CERAMIC TILES		MOISTURE RESISTANT TILES		
121	CULTURAL SPACE	EARTHEN FLOOR	MAPLE BASE	CEDAR PLANKS		STRUCTURAL DECKING		
122	DANCERS	POLISHED CONCRETE	RUBBER	DRYWALL		DRYWALL		
123	STORAGE	POLISHED CONCRETE	RUBBER	DRYWALL		DRYWALL		
124	MECH	POLISHED CONCRETE	RUBBER	DRYWALL		DRYWALL		
125	KITCHEN	PORCELAIN TILES	RUBBER	VINYL PANELS		VINYL PANELS		
126	OFFICE	CARPET TILES	RUBBER	DRYWALL		DRYWALL		
127	STORAGE	RESILIENT SHEET	RUBBER	DRYWALL		DRYWALL		
128	BLEACHERS							
129	BLEACHERS							
130	ELECTRICAL SHED							

**INTERIOR FINISH MATERIAL & COLOUR LIST**

LOCATION	DESCRIPTION	MANUFACTURER/ PRODUCT	SIZE	COLOUR	OTHER
FLOOR	CARPET TILE				
	RESILIENT FLOORING	TARKETT IQ GRANIT		TBD	
	POLISHED CONCRETE			EARTH-TONE TINTED	
	PORCELAIN TILE (WASHROOM)	CENTURA URBANCONCRETE GRIP FINISH	12" X 24"	TILE: MINK GROUT: 908 DOVE GREY	R11 SLIP RESISTANCE
BASE	PORCELAIN TILE (KITCHEN)	CENTURA URBANCONCRETE GRIP FINISH	12" X 12"	LIGHT GREY	R12
	RUBBER BASE	TARKETT TRADITIONAL DURACOVE THERMOPLASTIC RUBBER 118"	4" HIGH	TBD	
	PORCELAIN WALL BASE		4" HIGH		MATCH PORCELAIN FLOOR TILE
WALL	MAPLE BASE		6" HIGH		
	DRYWALL				
	MOISTURE RESISTANT DRYWALL				IN ALL WASHROOMS
	PLYWOOD WITH 1X2 HORIZONTAL STRIPS AT VARYING WIDTHS				COVER HORIZONTAL PLYWOOD SEAMS WITH 1X2
	CERAMIC TILE	CENTURA DESIGN POSITIVE	PER ELEVATIONS	TBD	
	CEILING	WASHABLE ACOUSTIC TILE			
	MOISTURE RESISTANT ACOUSTIC TILE				IN ALL WASHROOMS AS SHOWN
	STRUCTURAL DECKING				
	ACOUSTIC TILE				IN ALL OFFICE AND LEARNING SPACES AS SHOWN

**REFLECTED CEILING PLAN LEGEND**

- ACT-1: MOISTURE RESISTANT CEILING PANELS
- ACT-2: ACOUSTIC CEILING PANELS
- ACT-3: WASHABLE, MOISTURE RESISTANT ACOUSTIC PANELS
- CEDAR DECKING
- LIGHT FIXTURES IN T-BAR CEILING
- LIGHT FIXTURES, VARIOUS
- DIFFUSER



**LEVEL 1 - REFLECTED CEILING PLAN**  
 1/8" = 1'-0"

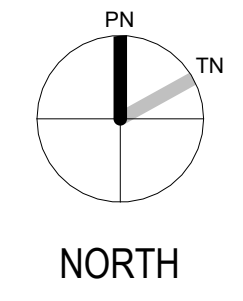

LOG PACKAGE (NIC)

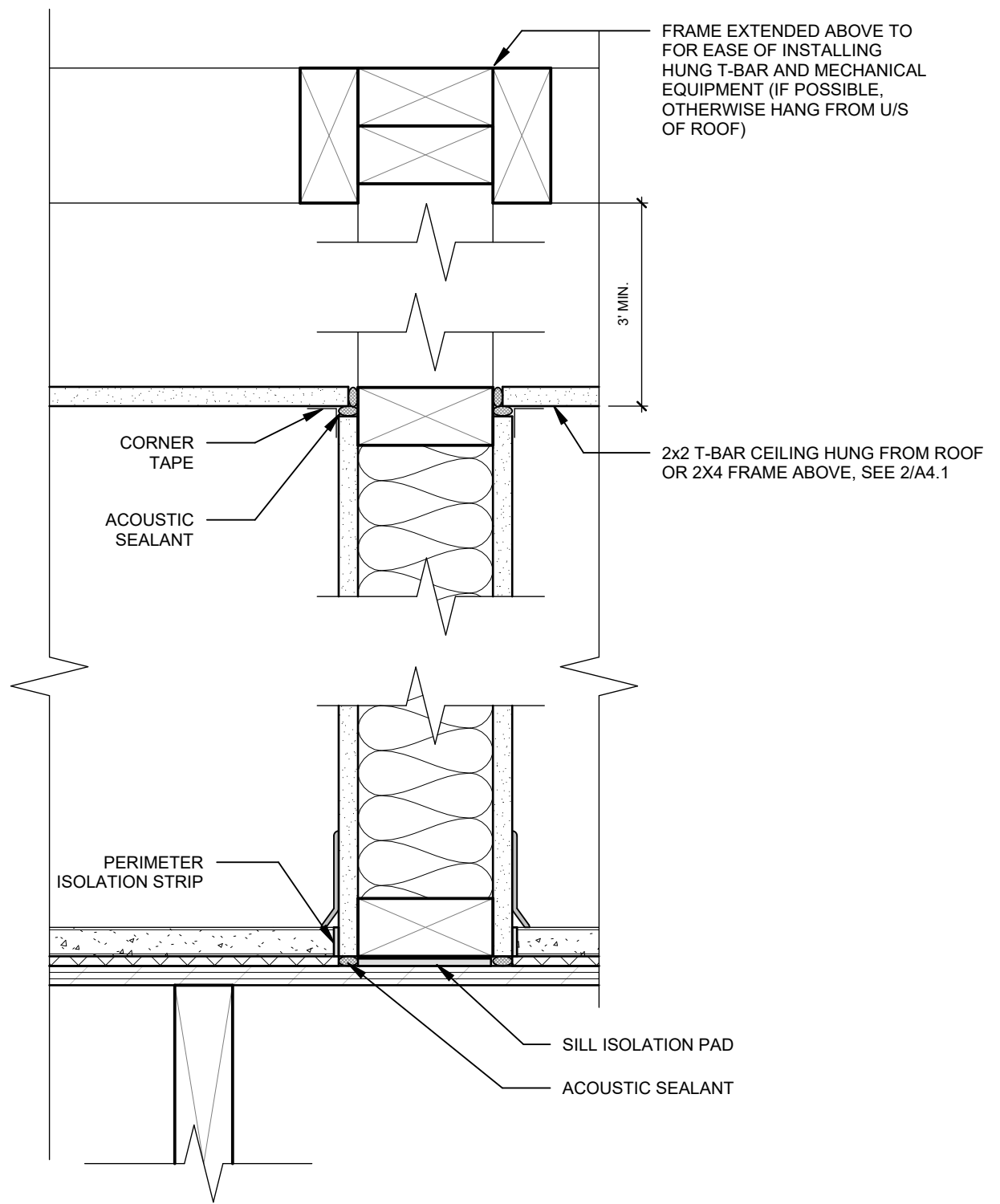

**OFFICES - CEILING DETAIL**  
 3" = 1'-0"

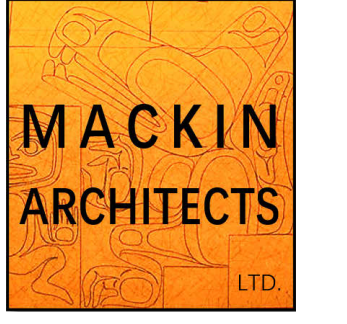

250 - 997 Seymour St.  
 Vancouver, BC, V6B 3M1, Canada  
 604-720-6413  
 nancy@mackinassociates.ca

CLIENT

All drawings, specifications and other documents have been prepared by Mackin Architects Ltd. (MA) for this project and are instruments of the service rendered for use solely with respect to this project and for this project only. The user assumes all responsibility for the accuracy and completeness of these documents and shall release MA from all claims, liability and other expenses, including legal fees, costs, damages or otherwise of architectural drawings, specifications and other documents produced by MA for information. References are prohibited unless expressly authorized by MA in writing. All Rights Reserved © 2021 Mackin Architects Ltd.

The contractor shall verify all dimensions on site according to the contract documents. Notes and dimensions on architectural plans shall be checked and verified with structural, mechanical, plumbing and any other drawings included in the contract documents. Any discrepancies in notes and/or dimensions shall be brought to the immediate attention of the architect prior to commencing work. Do not scale drawings under any circumstances.

- 8 ADDENDUM 5 2023.12.20
- 5 ISSUED FOR TENDER 2023.11.03
- REV 1
- 4 ISSUED FOR TENDER 2023.10.26
- 2 ISSUED FOR CLASS C 2023.08.25

**ADDENDUM 5**

PROJECT

**TLA'AMIN CULTURAL BUILDING**

SEAL

PROJECT #:  
 SCALE: As indicated  
 DRAWN BY: Author  
 CHECKED BY: Checker

SHEET TITLE

**REFLECTED CEILING PLAN & FINISHES SCHEDULE**

**A2.3**

CLIENT

All drawings, specifications and other documents have been prepared by Mackin Architects Ltd. (MA) for this project and are instruments of the service rendered for use solely with respect to this project and for this project only. Unless otherwise provided, MA shall be deemed the author of these documents and shall retain all copyright, statutory and other reserved rights, including copyright. Copies, digital or otherwise of architectural drawings, specifications and other documents produced by MA for information purposes are prohibited unless expressly authorized by MA in writing. All Rights Reserved © 2023 Mackin Architects Ltd.

The contractor shall verify all dimensions on site according to the contract documents. Notes and dimensions on architectural plans shall be checked and verified with structural, mechanical, plumbing and any other drawings included in the contract documents. Any discrepancies in notes and/or dimensions shall be brought to the immediate attention of the architect prior to commencing work. Do not scale drawings under any circumstances.

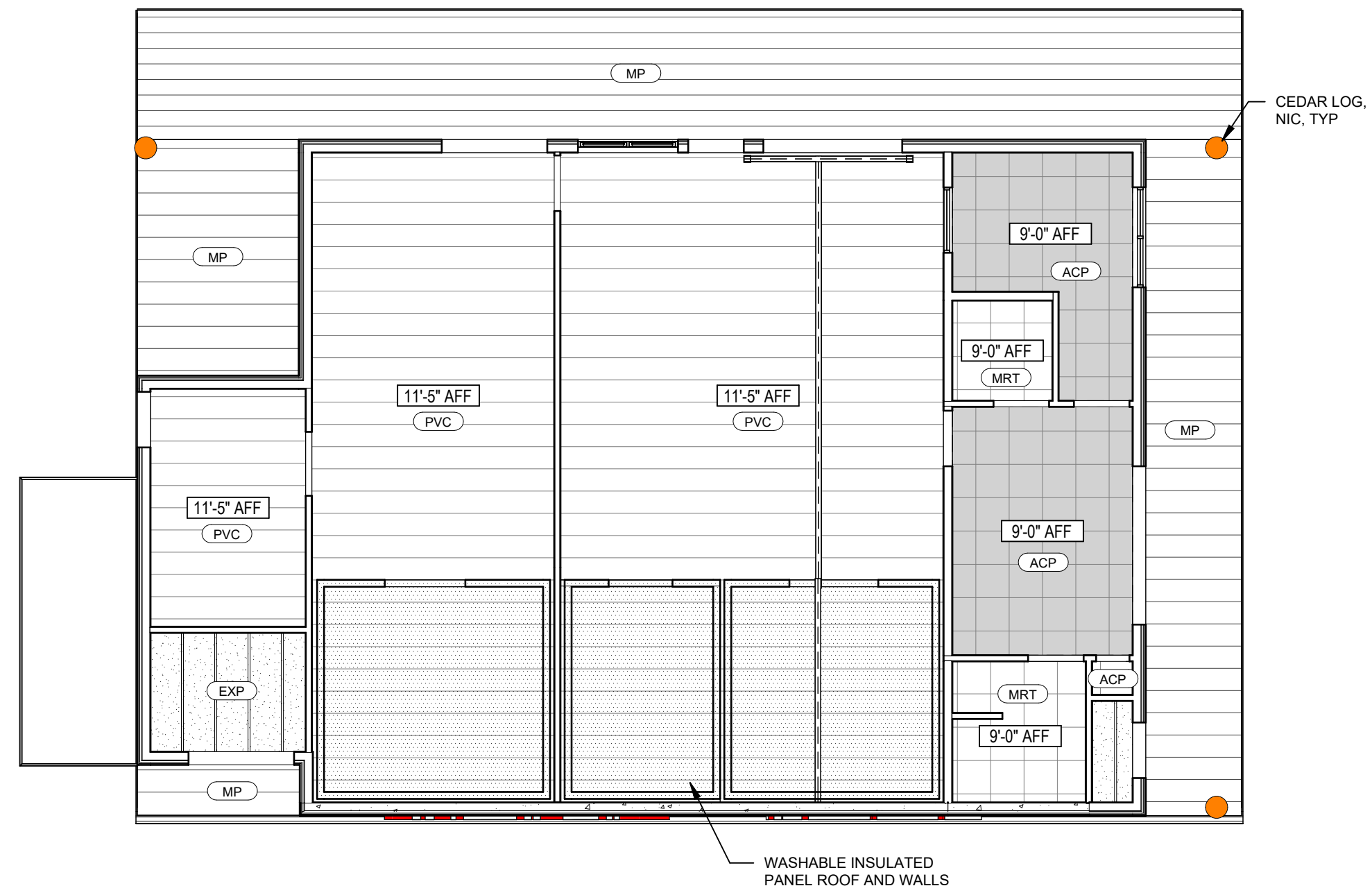

**REFLECTED CEILING PLAN LEGEND**

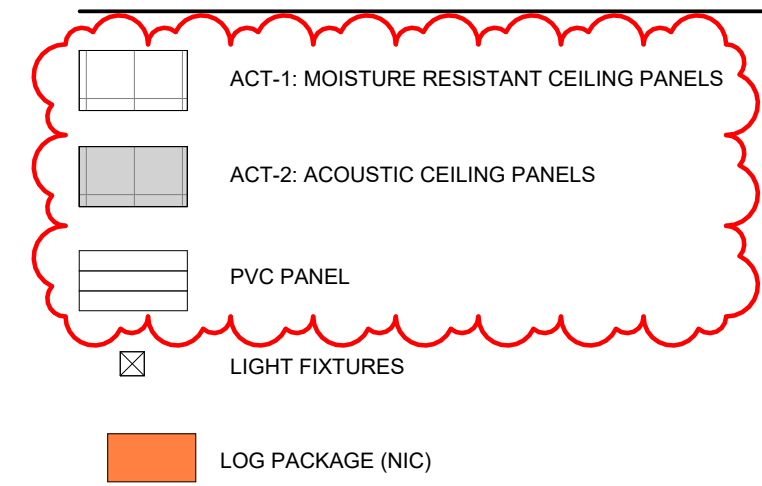

**ADDENDUM 5**

PROJECT

Tla'amin Food Processing

SEAL

PROJECT #:   
SCALE: As indicated   
DRAWN BY: Author   
CHECKED BY: Checker

SHEET TITLE

ADDENDUM